

TRANSPORTATION

PROFESSIONAL

PROPERTY & CASUALTY
(Buffalo) **(New England)**

FINANCIAL INST.



Russell Bond

Insurance Wholesalers

Ph (800) 333-7226

www.RussellBond.com

Fax (800) 677-6779



Michelle Nicotera



Skip Mulvey



Tonya Holleder



Josh Bosy



Jeff Latke

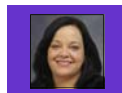

Cynthia Fontes



Ed Reilly



Derek Bucciferro



Rick Smith



Ed Chadwick



Jackie Oddo



Mike Kraus



Julia Bridges



Barbara Simpson

	Derek Bucciferro	Michelle Nicotera	Rick Smith	Skip Mulvey	Ed Chadwick	Tonya Holleder	Jackie Oddo	Josh Bosy	Mike Kraus	Jeff Latke	Julia Bridges	Cynthia Fontes	Barbara Simpson	Ed Reilly
AUTO (C/L) GARAGES	•	•	•	•										•
CYBER LIABILITY					•	•	•							
DIRECTORS & OFFICERS					•	•	•							
EMPLOYMENT PRACTICES					•	•	•							
ENVIRONMENTAL					•	•	•	•	•		•	•		•
ERRORS & OMISSIONS					•	•	•							
EXCESS EMPLOYERS LIAB.										•				
EXCESS FLOOD														•
FIDUCIARY, CRIME					•	•	•							•
FINANCIAL INSTITUTIONS														•
FORCED PLACED / REO														•
GENERAL LIABILITY								•	•	•	•	•	•	
HEALTHCARE / MALPRACTICE							•	•						
LIQUOR LIABILITY														
MARINE - ALL OTHER			•					•	•	•	•	•	•	
MARINE - AUTO RELATED	•		•	•										
MEDIA / E-COMMERCE							•	•						
MORTGAGE IMPAIRMENT							•							•
PROPERTY - PACKAGES								•	•	•	•	•	•	
PERSONAL LINES											•			
PUBLIC ENTITY							•	•						
SPECIAL EVENTS								•	•	•	•	•	•	
UMBRELLA / EXCESS	•		•	•				•	•	•	•	•	•	
WORKERS COMPENSATION			•					•	•	•	•	•	•	
WORKERS COMP. (Excess SIR)							•							

HOME OFFICE - 866 Ellicott Square Bldg.
295 Main Street
Buffalo, NY 14203-2595

NJ OFFICE - 1670 Whitehorse-Hamilton Square Road
Hamilton, NJ 08690

NEW ENGLAND OFFICE - Hampton Ponds Plaza #12
1029 North Road
Westfield, MA 01085



Personnel

PRODUCTION / SERVICE STAFF

NEW BUSINESS

RENEWAL BUSINESS / SERVICE ISSUES

CERTIFICATES

<i>Professional Lines / Specialty - All States</i>		Team Leader: Tonya Hollederer					
ED CHADWICK (D&O / EPL / Environmental)	Ext. 261	JACKIE ODDO (Professional / D&O / Healthcare / Environmental / Privacy)	Ext. 161	ED CHADWICK	Ext. 261	JEFF SZEWCZYK	Ext. 123
TONYA HOLLEDERER, ASLI, RPLU - VP (Professional / D&O / Excess Work Comp. / Fin. Inst. / Healthcare / Privacy / Public Entity)	Ext. 133			RICHARD COX	Ext. 124		
				BETSY EAGAN, ASLI	Ext. 130		
				MALISSA CZERNIEJEWSKI	Ext. 148		

<i>Property Casualty - NJ, NY & PA</i>		Team Leader: Barbara Simpson					
JOSH BOSY (Property & Casualty / Environmental / Workers Comp.)	Ext. 134	JEFF LATKE, ASLI - AVP (Property & Casualty / Workers Comp.)	Ext. 147	JAMES HUDY	Ext. 154	NATALIE GOLUBSKI	Ext. 132
MIKE KRAUS, ASLI, AAI (Property & Casualty / Environmental / Workers Comp.)	Ext. 330			MICHELLE GERVASI, AINS	Ext. 192		

<i>Property Casualty - New England</i>		Team Leader: Barbara Simpson					
JULIA BRIDGES, AAI, AIS, CPIA, CPIW, ACSR (Property & Casualty / Environmental / Personal Lines / Transportation / Workers Comp.)	Ext. 240	CYNTHIA FONTES (Property & Casualty / Environmental / Workers Comp.)	Ext. 245	LARA CLARKE, AINS	Ext. 146	JON CURTIS	Ext. 242
BARBARA SIMPSON, CPCU, ASLI, AIS, ARM, ARE, CRIS, CIW- VP (Property & Casualty / Environmental / Workers Comp.)	Ext. 241					SHAKIRA DIAZ	Ext. 246

<i>Personal Lines - All States</i>		Team Leader: Barbara Simpson					
JULIA BRIDGES, AAI, AIS, CPIA, CPIW, ACSR (Personal Lines)	Ext. 240			LARA CLARKE (New England only)	Ext. 146	SHAKIRA DIAZ (New England only)	Ext. 246
						NATALIE GOLUBSKI	Ext. 132

<i>Transportation - All States</i>		Team Leader: Gary Hollederer					
DEREK BUCCIFERRO (Transportation / Garage / Auto Phys. Dam. / Motor Truck Cargo)	Ext. 138	MICHELLE NICOTERA (Garage / Auto Phys. Dam. / Motor Truck Cargo)	Ext. 180	JILL GMITROWSKI	Ext. 380	OYLANDA VELEZ	Ext. 285
SKIP MULVEY (Transportation / Garage / Auto Phys. Dam. / Motor Truck Cargo)	Ext. 382	RICK SMITH, AINS (Transportation / Garage / Auto Phys. Dam. / Motor Truck Cargo)	Ext. 131	LISA HALTERMAN	Ext. 150		
				LISA HODGE, ACSR, AAI, AIS	Ext. 136		
				CHRISTIE MILLER	Ext. 381		
				MICHELLE NICOTERA	Ext. 180		

<i>Financial Institutions / Excess Flood / Quake - All States</i>		Team Leader: Ed Reilly					
ED REILLY - VP (Financial Institutions)	Ext. 501			MARGARETE NAPERSKI	Ext. 503	MARGARETE NAPERSKI	Ext. 503

<u>Leadership Team</u>		<u>Compliance / Policy Issuance</u>		<u>Operations</u>	
GARY A. HOLLEDERER, ASLI - President / COO	Ext. 228	MICHELE HESS - Policy Issuance	Ext. 152	PAUL SACCOMANDO, CPCU, AU - Operations Mgr.	Ext. 263
MARK M. PALMISANO, CPA, CMA, ASLI - CFO / Exec. VP	Ext. 227	JESSICA PEAK - Compliance Examiner	Ext. 325	MICHELLE DiMARTILE API, CPIW - Operations Analyst	Ext. 142
<u>Client Management</u>		OYLANDA VELEZ - Compliance Examiner	Ext. 285	<u>Administrative</u>	
NEIL YOUNG - Manager Distribution	Ext. 286	KATHY ZIMMERMAN - Policy Issuance	Ext. 151	MELODY DIETRICH - General Services Manager	Ext. 235
TONY KUBERA, CIC - Dir. Client Management	Ext. 185	<u>Accounting</u>		ANTHONY De La ROSA - Tech. Support Coordinator	Ext. 327
JIM CHOJNACKI - Client Management	Ext. 328	MARGARET J. ARNOLD, ASLI, AIS, CPIW - AVP / Controller	Ext. 226	MARGARETE NAPERSKI - Adm. Assist. (NJ office)	Ext. 503
LES DALMATA - Client Management	Ext. 270	KELLEY CENDROWSKI - Accounting Clerk	Ext. 262	MARGE NOTARO - Reception	Ext. 200
SEAN OUELLETTE - Client Management	Ext. 243	REBECCA REMINGTON - Accounting Clerk	Ext. 268	<u>Claims</u>	
				KIM THOME, ASLI, AIS, AIC, AU - Claims Manager	Ext. 191

PRODUCTION

ADMINISTRATION